

Lova Gud i himmelshöjd

(40, 328) P6:~

Olof And
Koralmelodi

www.gehrmans.se

Lova Herren, sol och måne

P7:~

Olof Andr

Koralmelodi: Lennart Wenström-I

För att du inte tog det gudomliga

P38b:1

Olof And
Koralmelodi: Börger

Jesus är min vän den bäste *)

(53, 58, 561, 568) P43:~

Olof And
Koralmelodi: Gustaf Dül

*) Förkortad form: De 5 sista takterna.

Vinden ser vi inte

P54:

Olof Andr

Koralmelodi: Erhard W

www.gehrmans.se

Som torra marken dricker regn

P67:1

Olof And
Koralmelodi: Conrad τ

Gud, vår lösta tunga

P76:

Olof Andr
Koralmelodi: Olof Lind

www.gehrmans.se

O Guds kärlek, dina höjder

P86:1

Olof Andr
Koralmelodi: Engelsk

Din kärlek, Jesus, gräns ej vet

(91, 374, 408) **P157** ∴

Olof Andr

Koralmelodi: Strassburg 1545/Johann C

p
mf
ped.

reprise ad lib.
ped.

ped.

Tung och kvalfull (349, 394, 569, 581) P102:1

Olof Andr
Koralmelodi: Johann C

Det är en ros utsprungnen

P113:

Olof And
Koralmelodi: 1400-tale

Jesus är min vän den bäste

(53, 58, 561, 568) **P43** *mf*

Olof Andr
Koralmelodi: Gustaf Dühr

www.gehrmans.se

Vår blick mot helga berget går

(170) P165:~

Olof Andr
Koralmelodi: Otto C

Den blomstertid nu kommer

(71, 162, 197, 324) **P199**

Olof And
Koralmelodi: Svensk fr'

Den blomstertid nu kommer

(71, 162, 197, 324) **P199**:-

Olof Andr^d
Koralmelodi: Svensk fr^o

Det tänds ett ljus

P208:

Olof Andr 
Koralmelodi: Roland Fe

Jag lyfter ögat mot himmelen

P210:~

Olof Andr
Koralmelodi: Oskar Lir

www.gehrmans.se

Här en källa rinner

P246:

Olof An^d
Koralmelodi: Engels^l

8' eller 4'

Pedal ad lib.

solo

www.gehrmans.se

Tryggare kan ingen vara

P248:

Olof And

Koralmelodi: Svensk variant av tysk

www.gehrmans.se

Pris vare Gud! Allena han (516) P257:~

Olof Andr
Koralmelodi: Burkhard v

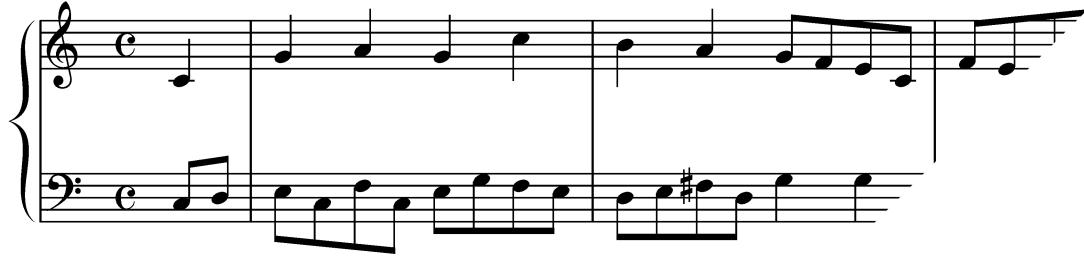

www.gehrmans.se

Så tag nu mina händer

(65) P277:~

Olof And

Koralmelodi: Friedrich S

www.gehrmans.se

Du som var den minstes vän (406) P379:1

Olof And

Koralmelodi: Johann Rudolf

www.gehrmans.se

Gud från ditt hus, vår tillflykt, du oss kallar

P288:

Olof Andr
Koralmelodi: Fransk? r

Sänd av himlens sol en strimma P291:

Olof Andr
Koralmelodi: Heinrich

Min Frälsare lever

P313:

Olof And
Koralmelodi: Lars M

www.gehrmans.se

För att du inte tog det gudomliga

K38b:1

Melodi: Börge Rin
Sats: Olof
Text: Olov

3 För att du ned - steg hit till de plå - ga - de,
5 Där - för skall al - la värl - dar och va - rel - se

c.f.

döm - da, vet vi att ing
va - rit, är och skall kr

an - nes mer, vet vi var
kän - na det: Je - sus är -

3.

5.

Her - re.

5.

Det är en ros utsprungen

K113:

1400-talet/Köln

Sats: Olof

Sv. text: The

Sång

3 Den spä - da ro - sen fi - na som do
4 O Je - sus, dem som kla - gar i

Manual

het i mörk - ret skall - seg - ra dun - kel -
dal nu med din hjä - him - lens hög - tids -

het. och män - ska sann, oss
sal din Fa - ders hus låt

ar - ma män - skor fräl - sa från synd och död han kan.
oss dig e - vigt lo - va i sa - lig - het och ljus.

ped.

Skåda, skåda nu här alla

K142

Melodi: Thomas Ihr
Sats: Olof
Textbearb: Jan Arvid F

Sång

4 Den - na stund är Je - su sis - ta, temp - lets för - låt
so - len mörk - nar, ber - gen bris - ter. Ö - ga, hjär - ta

Manual

Pedal

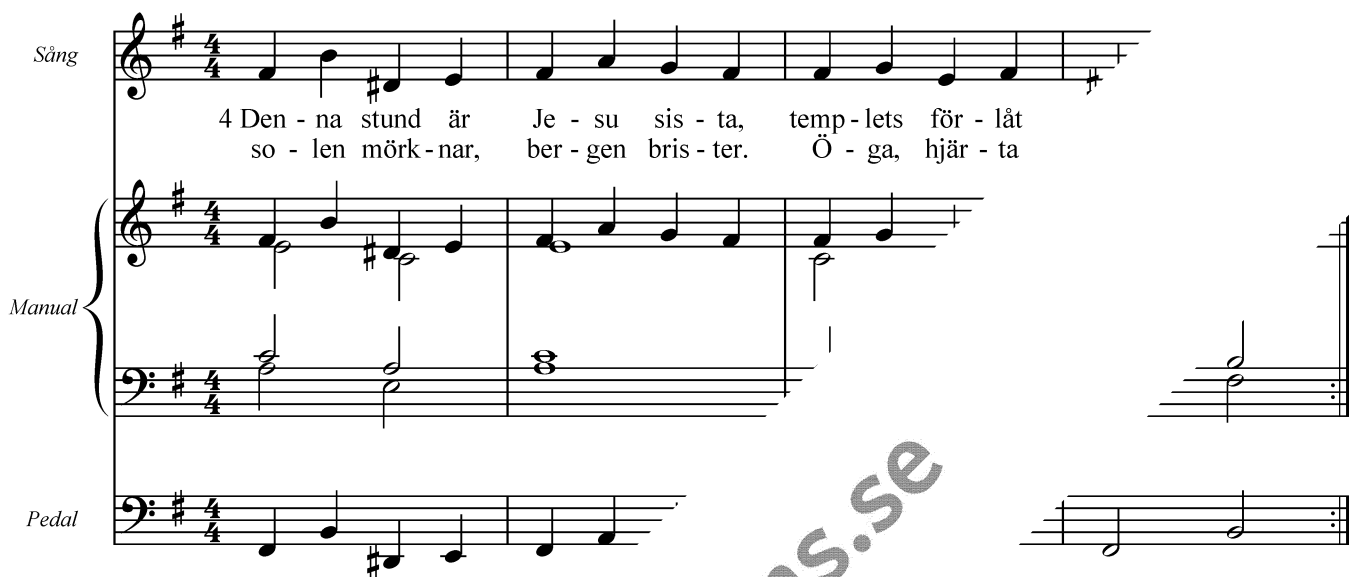

Sång

Så som Je - su a - rig nå - gons va - rit har.

