

C 3953

Mons Leiv & Takle

Play On!

An Organ Collection

**for
Organ with pedal**

CANTANDO MUSIKKFORLAG AS

WWW.CANTANDO.COM

DEMO

FORORD

Orgler er forskjellige. Det er vi også! Og musikk blir fremført ved forskjellige anledninger. Derfor må den enkelte utøver føle frihet og ivareta sin egen intuisjon overfor det som skal fremføres.

Forslag til registrering, tempo og dynamikk er ment som et utgangspunkt.

CDen som følger noteheftet er en guide for å gi et bilde av musikken.

Mons Leidvin Takle

FOREWORD

All organs are different. So are we! And music is played on all sorts of occasions. It is therefore up to the individual performer to play with freedom and intuition.

Suggested registrations, tempi and dynamics are to be treated with imaginative discretion.

The accompanying CD is intended as a guide in order to give an impression of the music.

Mons Leidvin Takle

VORWORT

Alle Orgel sind unterschiedlich. So sind wir! Und Musik wird bei allen möglichen Gelegenheiten ausgeführt.

Es ist deswegen bis zu dem einzelnen Interpret mit Freiheit und Intuition zu interpretieren.

Vorgeschlagene Registrierung, Tempi und Dynamik sind mit phantasievollen Diskretion zu behandeln.

Die beiliegende CD ist nur als Leitfaden, einen Eindruck von der Musik zu geben.

Mons Leidvin Takle

AVANT-PROPOS

Tous les orgues sont différents. Ainsi sommes-nous ! Et la musique est exécutée sur toutes sortes d'occasions.

Il est pour cette raison allant jusqu'à l'acteur individuel à interpréter avec discrétion imaginative.

Inscriptions proposées, des tempos et la dynamique doivent être traités avec discrétion imaginatifs.

Le CD d'accompagnement est uniquement prévu comme un guide, pour donner une impression de la musique.

Mons Leidvin Takle

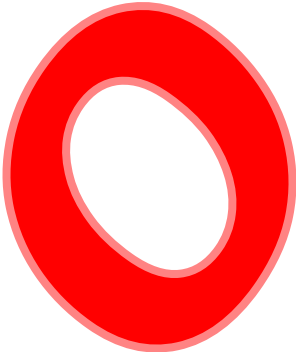

CONTENTS

(same as the contents of the included CD)

- 1. A mighty fortress is our God 5
- 2. Psalms 814
- 3. Psalms 10019
- 4. Wedding march26
- 5. Memories32
- Walk heroic.42
- Psalm of London50

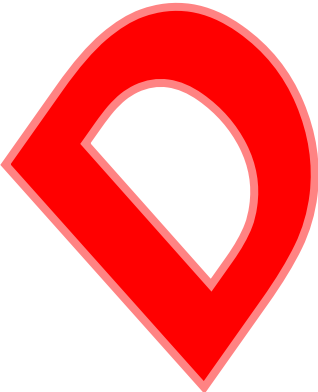

A Mighty Fortress Is Our God

Time 4:00

M/T: Martin Luther
Arr: Mons Leidvin Takle

Allegro (M.M. ♩ = c. 106)

Orgel

Gt. *ff*

3

staccato simile

5

7

9

11

13

15

17

19

21 (Gt.) Solo Trompete 8'

25

(Solo Trompete 8')

28

32

35

37

rit.

a tempo

3 Solo Trompete 8'

39

41

44

47

50

molto rit.

53

a tempo

56

staccato simile

59

rit.

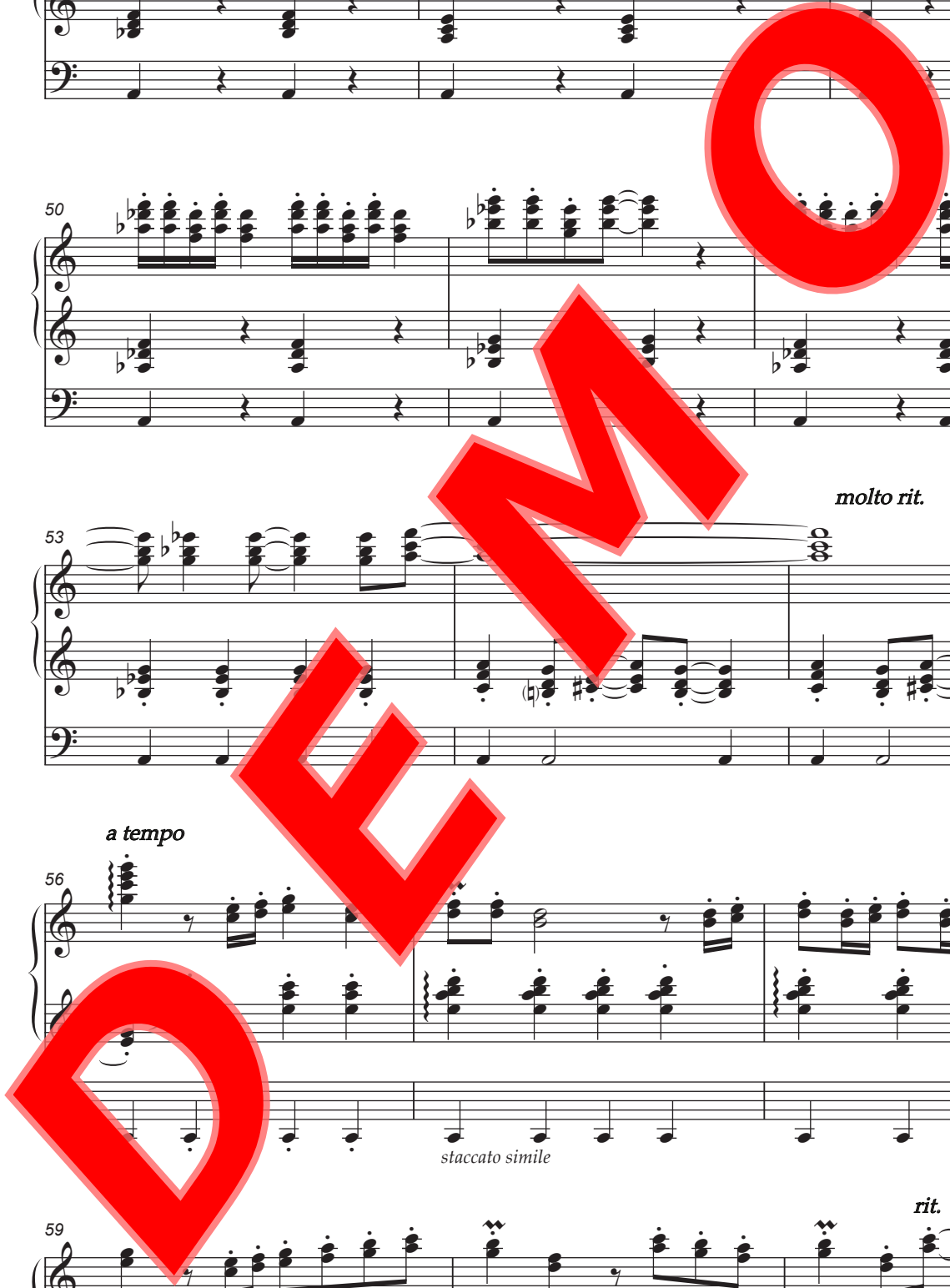

a tempo

62

Gt.

fff melody legato

64

66

68

70

72

74

76

78

80

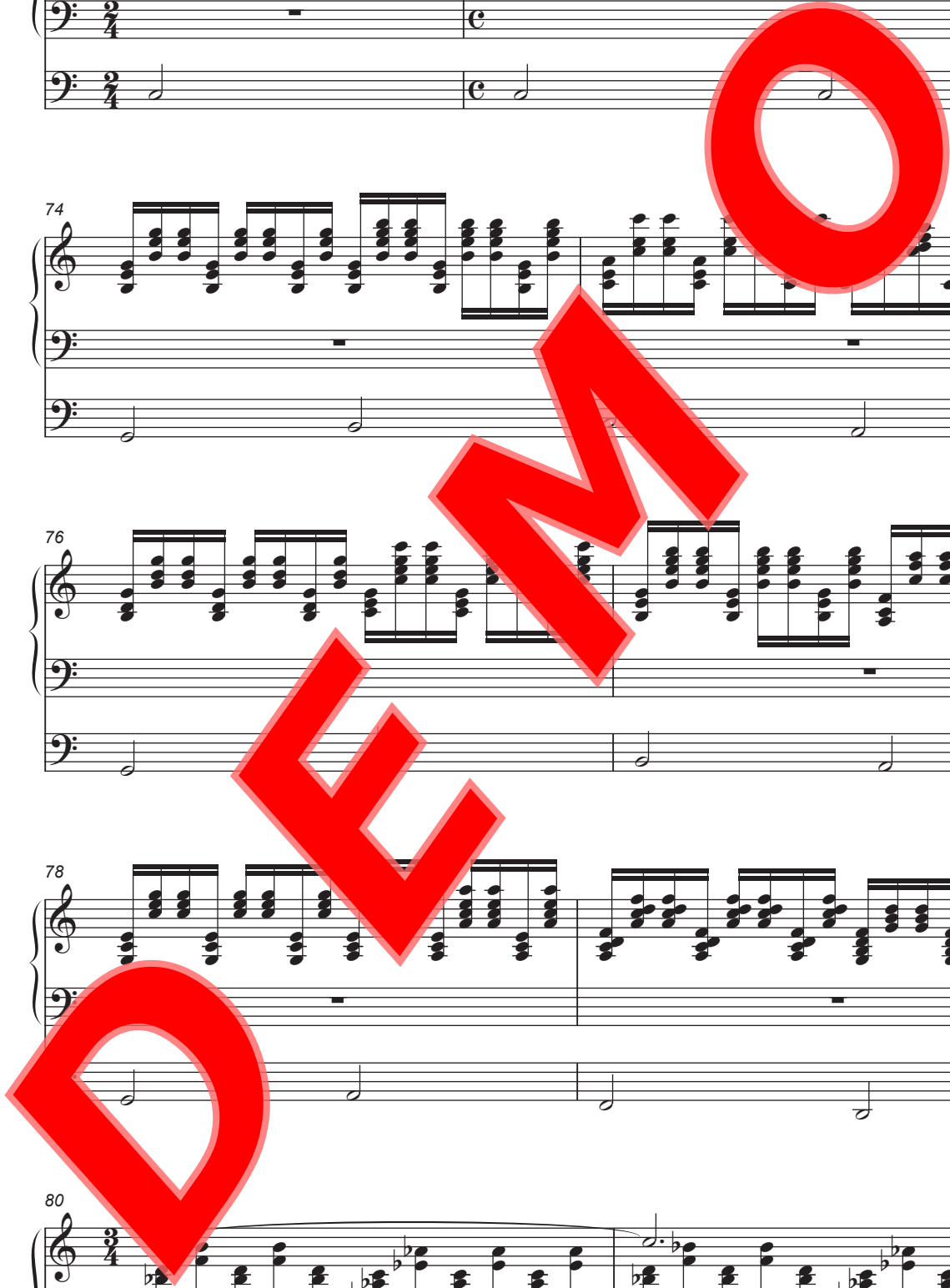

82 (Gt.) Solo Trompete 8'

86

88

(Solo Trompete 8')

91

93

96

(Gt.)

98

100

Andato = c. 86 *rit.*

fff *fff*

Allegro (M.M. ♩ = c. 106)

Solo Trompete 8'

(Gt.)

103

Maestoso

107

The Father
Gt.

The Son

The Holy Spirit

Psalms 8

8:3 When I see your heavens, the work of your fingers,
the moon and the stars, which you have put in their places;

8:4 What is man, that you keep him in mind?
the son of man, that you take him into account?

8:9 O Lord, our Lord, how noble is your name in all the earth!
(Psalms 8, 4-5, 9)

Time 3:19

Composed by
Mons Leidvin Takle

Allegretto (M.M. ♩ = c. 90)

Orgel

Sw. *mp*

Ch. *p*

staccato

4

Gt.

7

Ch. Voix Celeste 8' +

10

Gt. *mf*

Ch. *p*

13

Ped. melodi 8'
mf

16

19

Gt.

Ch.

Ch. Voix... te 8' + 16'

22

25

28

Gt. +

31 Ch. 8', 2'

33 Gt. *mf* Ch.

36 Gt.

39 Gt. Ch. *p* Gt. Ch. Gt.

42 Ch. Gt. Ch. Ch. 8', 2'

44

Ped. *mf*

47

Ped. *mf*

50

Ped. *mf*

53

Gt.

Gt. + 16' *f*

Ped. 16', 8' *mp*

56

59

Ch. Voix Celeste 8'

Ped. melodi 8' *mf*

62

p

65

Ped. 16', 8' *p*

68

71

pp

Psalms 100

1 Make a glad sound to the Lord, all the earth.
100:2 Give worship to the Lord with joy; come before him with a song.
100:3 Be certain that the Lord is God; it is he who has made us, and we are his;
we are his people, and the sheep to whom he gives food.
100:4 Come into his doors with joy, and into his house with praise;
give him honour, blessing his name.
100:5 For the Lord is good, and his mercy is everlasting;
his faith is unchanging through all generations.

Time 3:06

Composed by
Mons Leidvin Takle

Allegro (M.M. $\text{♩} = c 96$)

Orgel

Gt. *f*

Ped. 8', 16', + Gt.

5

9

13

17

Pos. 8', 2'

Sw. Trumpet 8'

21

25

29

33

Gt. *f*

37

41

45

49

53

57

61

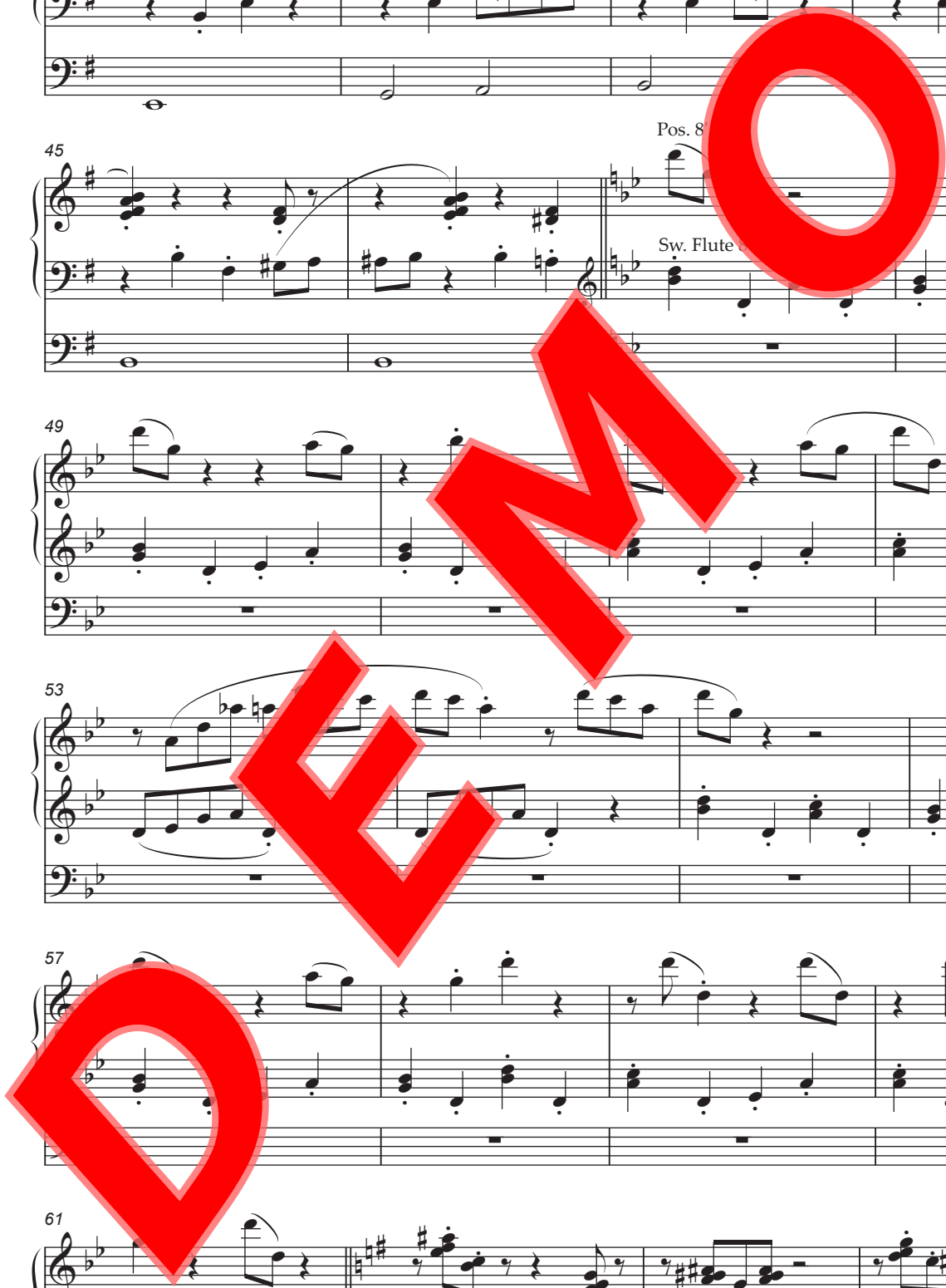

65

69

73

77

81

85

89

93

96

99

102

7 rh
lh

106

110

114

118

Gt. Tutti + 16'

Ped. + Trumpet 8', Posaune 16'

122

126

130

134

138

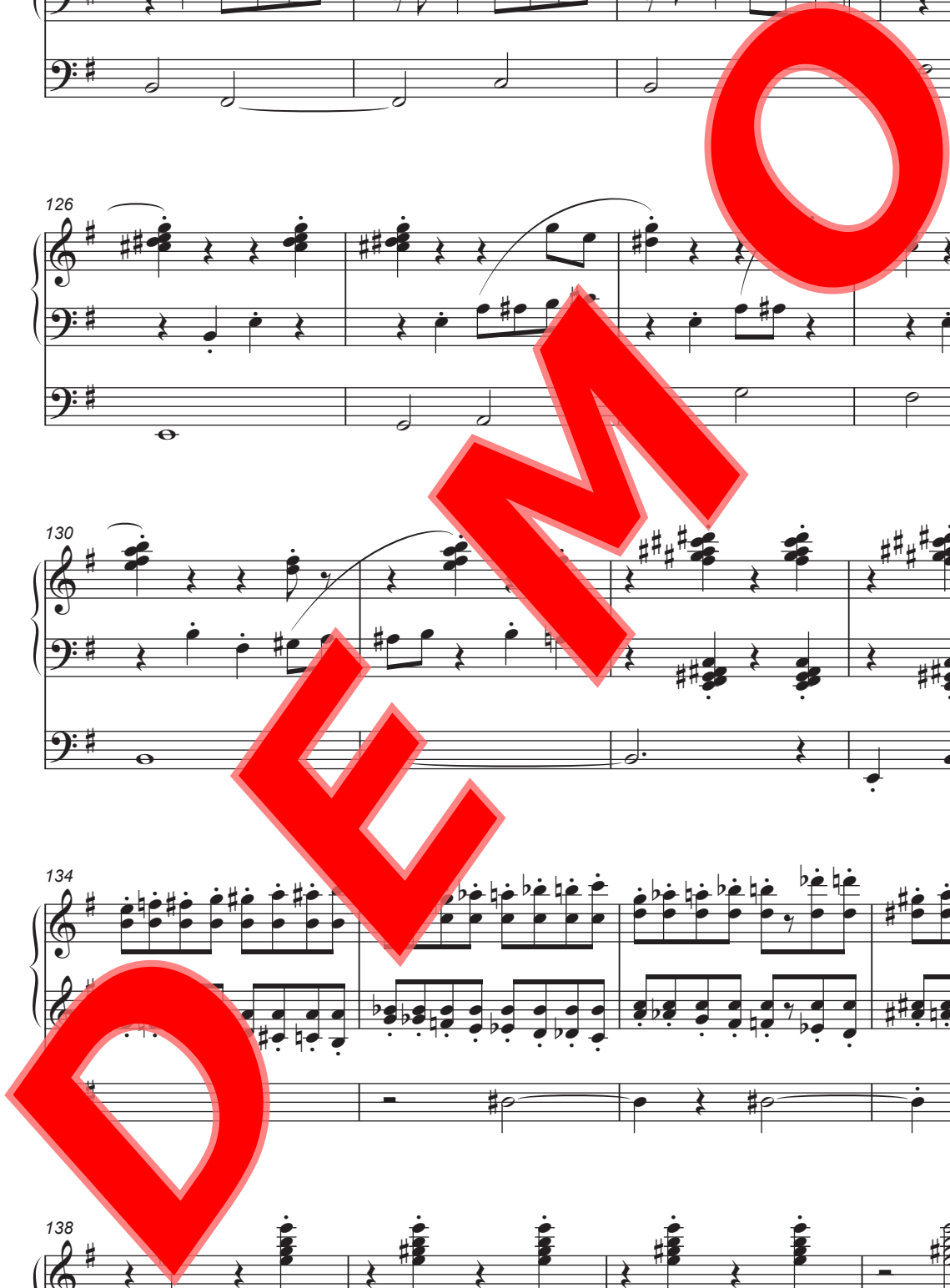

Wedding march

To Nina and Steinar

Time 2:42

Composed by
Mons Leidvin Takle

Allegro (M.M. ♩ = c 128)

Orgel

28

31

34

37

41

45

48

51

54

57

60

63

66

69

72

75

78

E

D

Memories

To Henrik Kristensen

Time 5:20

Espressivo (♩ = 84)

Composed by
Mons Leidvin Takle

Gt. *mf*

Orgel Sw. *p*

Ped: 16', 8' *mp*

3

1

5

7

1

19

21

Gt. Trompete 8', Diapason 8'

23

Ped. + Gt. + Posaune 16'

26

29

rit.

a tempo

mf

Gt.

mp

Sw.

mp

Sw. *mp*

34

38

rit.

42

tempo

Gt. Mixture, no Trompete 8'

Ped. + Gt. + Posaune 16'

46

48

50

1

52

Sw. *mp*

Gt. Trompete 8'

54

mp

56

Sw. (Ch. 8', 2')

Gt.

58

Sw. (Ch. 8', 2')

60

Gt.

62

Sw. (Ch. 8', 2')

Gt.

64

Sw. (Ch. 8', 2')

Gt. Mixture

f

Ped. + Gt. + Posaune 16'

66

68

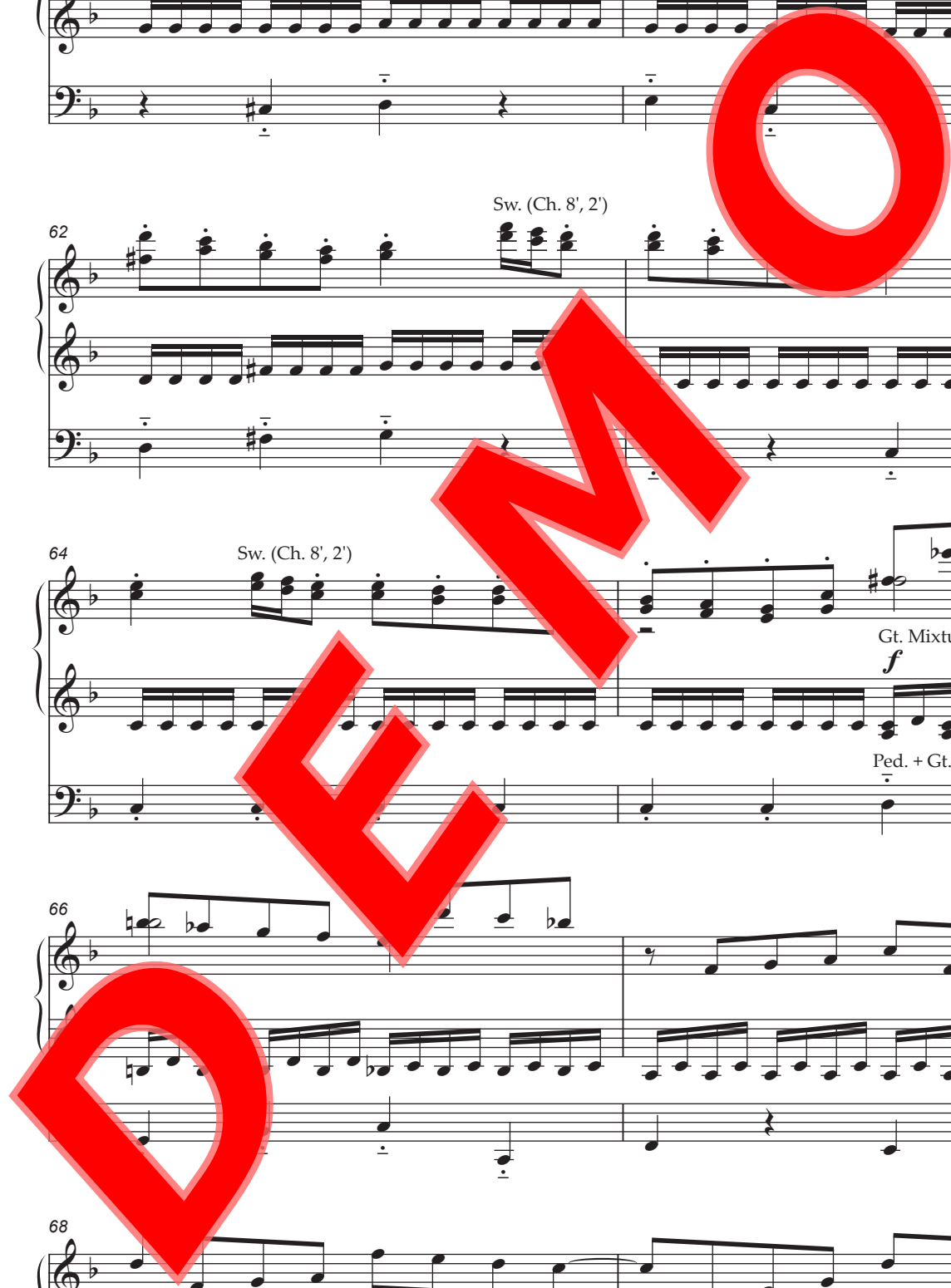

70

1

72

Sw. *mp*

Gt. Trompete 8'

74

mp

76

Sw. (Ch. 8', 2')

Gt.

78

Sw. (Ch. 8', 2')

80

Gt.

82

Sw. (Ch. 8', 2')

Gt.

84

Sw. (Ch. 8', 2')

86

Gt. *mf*

88

1

100 Gt. Flute 8', 2' Sw.

102 Gt. Gt. Flute

104 Sw. Vox Celeste 8'

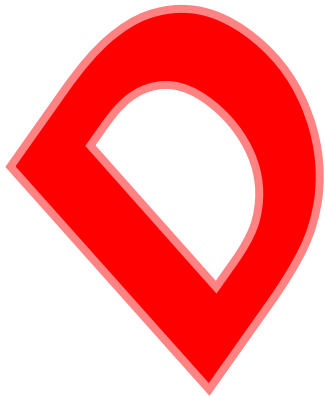

Waltz Heroic

To Arjan Breukhoven

Time 3:42

Composed by
Mons Leidvin Takle

Allegro (M.M. ♩ = c. 190)

Orgel

ff

staccato simile

ff

4

7

10

ff

3

13

16

19

22

25

28

31

34

37

40

43

46

49

52

55

mp

8va

3

58

61

(8va)

63

(8va)

66

(8va)

ff

ff

69

72

75

78

81

84

a tempo

3 4 3 2 1

r.h. 1 2 3

l.h.

4 5

r.h.

l.h. *l.h.* *l.h.*

l.h.

3

3

87

90

93

96

99

102

105

108

111

114

Pulse of London

To Robert Brodacki

Time 7:20

Composed by
Mons Leidvin Takle

Orgel

Maestoso

ff *l.h.* *r.h.*

ff

4

7

10

Allegro M.M. ♩ = c. 126

14

18

22

26

30

34

37

41 *People in work and pleasure*

Solo Trompete 8' (if not Solo Trompete, use Great ff)

44

47

49

52

55

57

60

63

66

69

72

75

78

3 3 3 3 3 3 3 3

81

3 3 3 3

mf

85

f *mf*

87

f

89

(if not in keys, use 8va sub)

mf *f*

8va 8va 8va

8vb 8vb 8vb 8vb 8vb 8vb 8vb

92 *mf* *p*

Andante Cantabile ♩ = c 78

95 Flute 8'

Vox Celeste *p*

100

Leggiero ♩ = c

104 Flute 8' + Flute 4'

107 + Octave 4' + Octave 2'

mf

110

+ Diapason 8', Mixture

Andante Cantabile ♩ = c 78

113

Flute 8'

Vox Celeste

p

117

Leggiero

120

Flute 8', 4', Octave 4'

123

+ Octave 2'

+ Diapason 8', Mixture

mf

f

Allegro M.M. ♩ = c. 126

125

staccato simile

staccato

128

131 *Busy People*

134

137

139 *rit.*

141

a tempo

Solo Trompete 8'

144

147

150

153

156

159

161

163

165

167

Busy people chase time
Allegro Vivace M.M. ♩ = c. 150

169

172

175

178

Presto M.M. ♩ = c. 176

181 *accel.*

ff

ff

183

186 *molto rit.*

188 *Calm down*
Maestoso ♩ = c. 66

191

DEMO

Mons Leidvin Takle

Graduate in Music
Norway, Sweden and U.S.A.

Concerts as soloist/accompanist on organ/piano
in Europe and U.S.A.

Works within a wide musical specter
as a soloist/accompanist/composer/producer
for radio, TV and a number of recordings

Published a number of vocal/instrumental compositions

2. price International Composition Contest for organ 2008

The music of Takle is now played in the whole world

www.monstakle.no
post@monstakle.no